



REVISIONS
NO. _____
DATE _____
BY _____
DESCRIPTION _____
ORIGINAL
N/A

# THE CALVO RESIDENCE

**ELECTRICAL  
1ST FLOOR**

SHEET NO.  
**2.1**  
OF  
**5**

JOB NO.  
1  
DATE  
06-23-03  
DRAWING NO.  
CALVO-12DK

### ELECTRICAL PLAN NOTES

**GENERAL NOTES:**  
A) PROVIDE MECHANICAL VENTILATION AT ALL BATHROOMS WITHOUT WINDOWS, CAPABLE OF EXHAUSTING TO OUTSIDE.  
B) COUNTER DUPLEX OUTLET UNDER 42" HIGH COUNTER TOPS @ 36" A.F.F. HORIZONTAL. VERIFY WITH PLAN THE GFCI OUTLET LOCATIONS.

### KEY NOTES:

- 1) LOCATE SWITCH TO ATTIC LIGHT ON WALL 12" DOWN FROM CEILING.
- 2) OVEN CABINET OUTLETS: 220V, @ 24" A.F.F. & 110V, @ 48" A.F.F.
- 3) PREWIRE FOR FUTURE CEILING FAN.
- 4) PROVIDE 110V OUTLET @ 97" A.F.F. AND A.F.F. MOUNT TO THE OUTLET AS PANEL @ 97" A.F.F.
- 5) PROVIDE 110V CONNECTION TO DIRECT VENT FRESH-AIR.
- 6) PROVIDE TV, JACK & 110V OUTLET FOR TV.
- 7) PROVIDE 110V CONNECTION FOR OPTIONAL SPA MOTOR UNDER TUB DECK.
- 8) SPECIAL RECESSED CANS WITH FULL SPECTRUM LIGHT BULBS.
- 9) SPECTRUM LIGHT BULBS FOR BASED DISHWASHER @ 17" A.F.F.
- 10) LOCATE ELECTRICAL OUTLETS IN DINING ROOMS @ 18 1/2" A.F.F. TO TOP OF BOX 7'-0" APART AND @ 42" A.F.F.
- 11) SURROUND SOUND PRE-WIRE
- 12) SPEAKER PRE-WIRE
- 13) SPEAKER PRE-WIRE

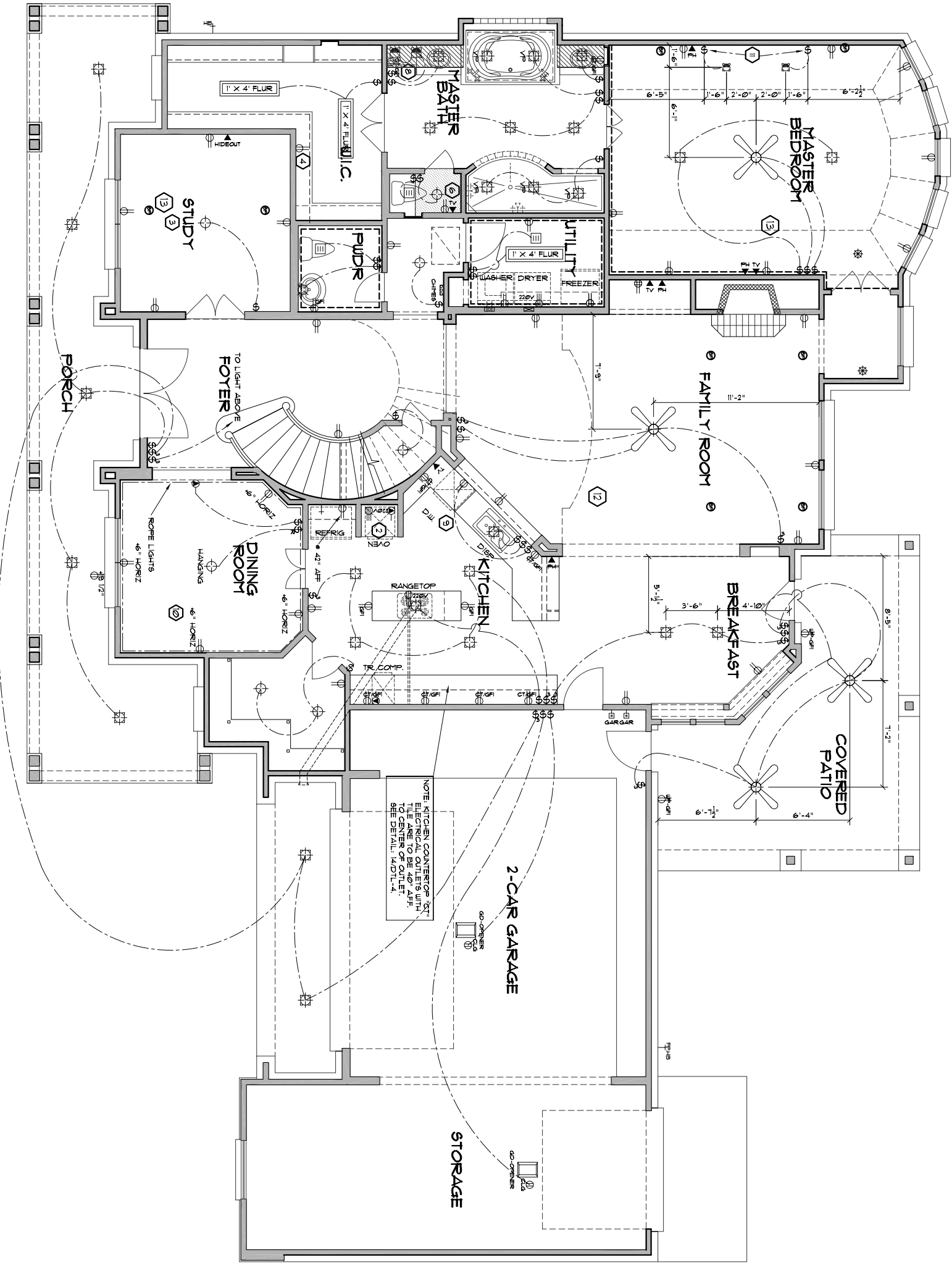

NOTE: KITCHEN COUNTERTOP 36" TILE ELECTRICAL OUTLETS WITH 42" AFF. TO CENTER OF OUTLET. SEE DETAIL: 14D11-4.

## ELECTRICAL 1ST FLOOR PLAN

1/4" = 1' - 0"

AMERICAN CAD SOFTWARE, INC.  
AutoCAD 2000  
AutoCAD LT 2000

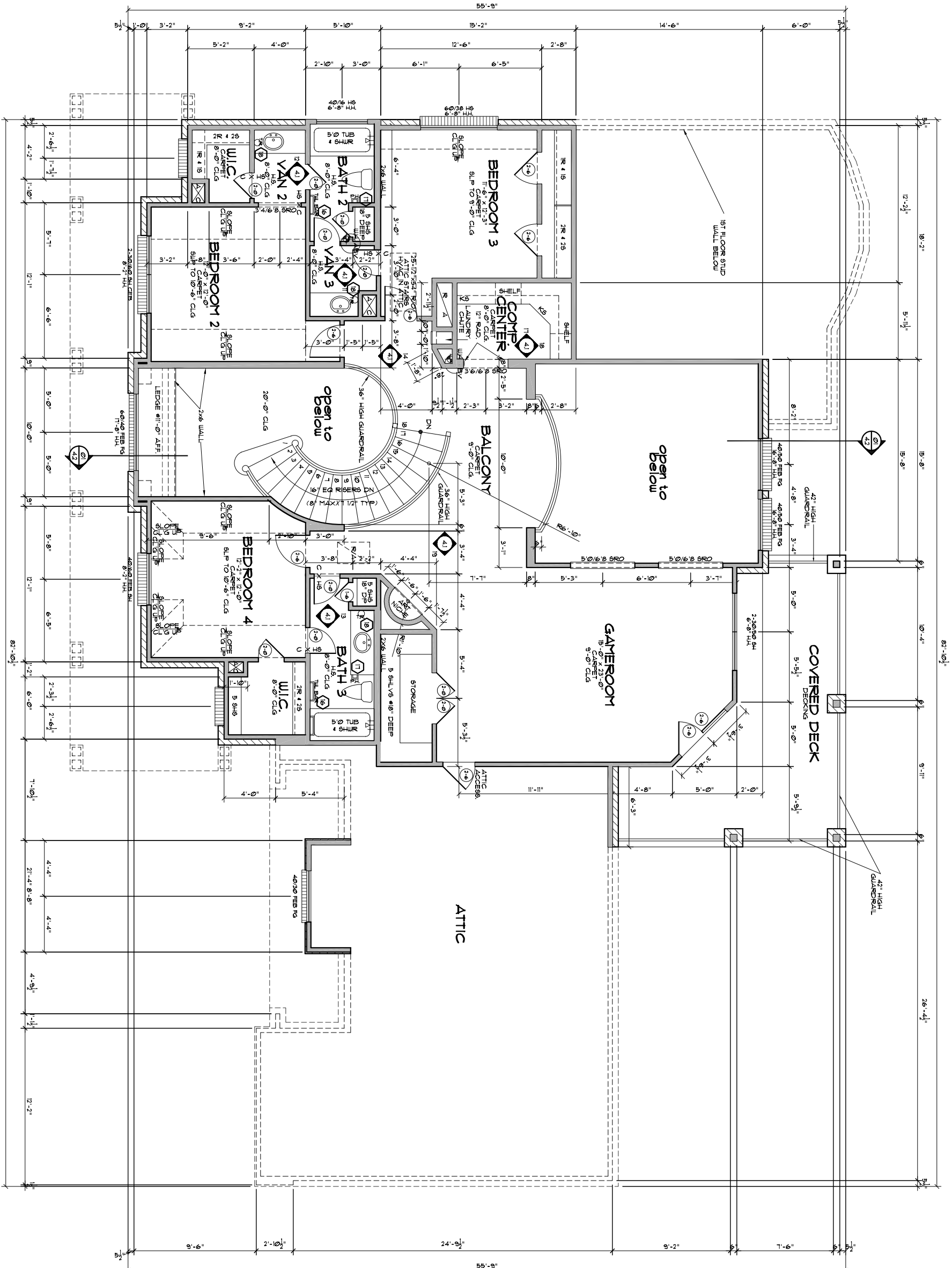

- FLOOR PLAN NOTES**
- GENERAL NOTES**
- 1) WINDOW HEADER HEIGHTS TO BE:  
 9'-6" AT 6'-0" PLATELINE  
 9'-0" AT 6'-0" FINISH LINE  
 UNLESS NOTED OTHERWISE.
  - 2) FUR DOWN AT MASTER BATH:  
 10x6 1/2" CELINGS - FUR DOWN FRAMING TO 8' 0" FINISH LINE (GAMEROOM HD)  
 8' 0" TO 7'-11" CELINGS - FUR DOWN FRAMING TO 7'-11" FINISH LINE (GAMEROOM HD)  
 SHIELDS UNLESS NOTED OTHERWISE.
  - 3) LINEN CLOSETS AND PAINTERS TO HAVE FIVE (5) SHIELDS UNLESS NOTED OTHERWISE.
  - 4) ANGLED WALLS ARE TO BE 45° UNLESS NOTED OR DIMENSIONED OTHERWISE.
- KEY NOTES**
- 1) FIVE LINEN SHELVES:  
 BOTTOM THREE SHELVES TO BE 18" DEEP & TOP TWO SHELVES TO BE 12" DEEP.  
 FINISH TO FINISHED MATERIAL @ 13' A.F.F.
  - 2) TUB DECK TO EXTEND UNDER SHOWER  
 -RECESS SLAB BELOW TUB 5 1/2".  
 PROVIDE 3/8" WATERLINE TO REFRIGERATOR WITH VALVE FITTING FOR FUTURE ICE MAKER.
  - 3) 1/2" BATT INSULATION FROM FLOOR TO C.G.
  - 4) SHAMPOO SHELF: HEADER @ 86" A.F.F.
  - 5) 1 1/2" X 24" KOI.
  - 6) 14 1/2" X 20" R.O.
  - 7) 14 1/2" X 20" R.O.
  - 8) KNEEWALL W/ WOOD CAP AND APRON
  - 9) 3 1/2" TOWEL BAR (T.B.) @ 60" A.F.F.
  - 10) TOWEL RING (T.R.) @ 54" A.F.F.
  - 11) SHOWER HEAD TO BE 6'-6" A.F.F.
  - 12) 2" OF CONCRETE, SLOPING FROM WALLS OVER 4 WALL SHEET HEADS @ 60" A.F.F.
  - 13) 2" OF CONCRETE, SLOPING FROM WALLS OVER 4 WALL SHEET HEADS @ 60" A.F.F.
  - 14) 1 1/2" X 17/2" R.O.
  - 15) 1 1/2" X 17/2" R.O.
  - 16) 1 1/2" X 17/2" R.O.
  - 17) 1 1/2" X 17/2" R.O.
  - 18) 1 1/2" X 17/2" R.O.
  - 19) 1 1/2" X 17/2" R.O.
  - 20) 1 1/2" X 17/2" R.O.
  - 21) 1 1/2" X 17/2" R.O.
  - 22) 1 1/2" X 17/2" R.O.
  - 23) 1 1/2" X 17/2" R.O.
  - 24) 1 1/2" X 17/2" R.O.
  - 25) 1 1/2" X 17/2" R.O.
  - 26) 1 1/2" X 17/2" R.O.
  - 27) 1 1/2" X 17/2" R.O.

REVISIONS
NONE
ORIGINAL
N/A

# THE CALVO RESIDENCE

**FLOOR PLAN**

SHEET NO. **12**  
OF **5**

JOB NO. \_\_\_\_\_  
 DATE 06-23-03  
 DRAWING NO. XXX-12015  
 Ameri-CAD  
 ANACAP 3D/2D ARCH/MECH SOFTWARE, P.C.  
 2000 5202

## 2ND FLOOR PLAN

1/4" = 1'-0"

REVISIONS  
NONE

---



---



---



---

ORIGINAL  
N/A

# THE CALVO RESIDENCE

**ELECTRICAL  
2ND FLOOR**

SHEET NO.  
**2.2**  
OF  
**5**

JOB NO.  
1

DATE  
06-23-03  
DRAWING NO.  
CALVO-22DUG

AMER-CAD  
ARCHITECTURAL SOFTWARE, INC.  
2000 32ND ST  
REDWOOD CITY, CA 94063

### ELECTRICAL PLAN NOTES

#### GENERAL NOTES:

- A) PROVIDE MECHANICAL VENTILATION AT ALL BATHS AND KITCHENS. PROVIDE EXHAUST FANS WITH SHANGHAI/WHIRLPOOL TYPE OR EQUIVALENT. CAPABLE OF MOUNTING INLET UNDER 42" HIGH COUNTER TOPS @ 36" A.F.F. HORIZONTAL VENTRY WITH PLAN THE GFCI OUTLET LOCATIONS.

#### KEY NOTES:

- 1) LOCATE SWITCH TO ATTIC LIGHT ON WALL 12" DOWN FROM CEILING. 220V. @ 24" A.F.F. & 110V. @ 48" A.F.F.
- 2) OVEN CABINET OUTLETS: 220V. @ 24" A.F.F. & 110V. @ 48" A.F.F.
- 3) PREWIRE FOR FUTURE CEILING FAN.
- 4) PROVIDE 110V OUTLET @ 90" A.F.F. AND A.F.F. MOUNT THE SECURITY AS PANEL @ 90" A.F.F.
- 5) PROVIDE 110V CONNECTION TO DIRECT VENT FIREPLACE.
- 6) PROVIDE TV JACK & 110V OUTLET UNDER TV STAND.
- 7) PROVIDE 110V CONNECTION FOR OPTIONAL SPA MOTOR UNDER TUB DECK.
- 8) EYEBALL RECESSED CANS WITH FULL CYLINDER DOWN BOUNSET FOR BATHS.
- 9) BASED DISHWASHER @ 17" A.F.F.
- 10) LOCATE ELECTRICAL OUTLETS IN DINING ROOMS @ 15" A.F.F. TO TOP OF BENCHES @ 7'-0" APART AND @ 42" A.F.F. SURROUND SOUND PRE-WIRE
- 11) SPEAKER PRE-WIRE
- 12)
- 13)

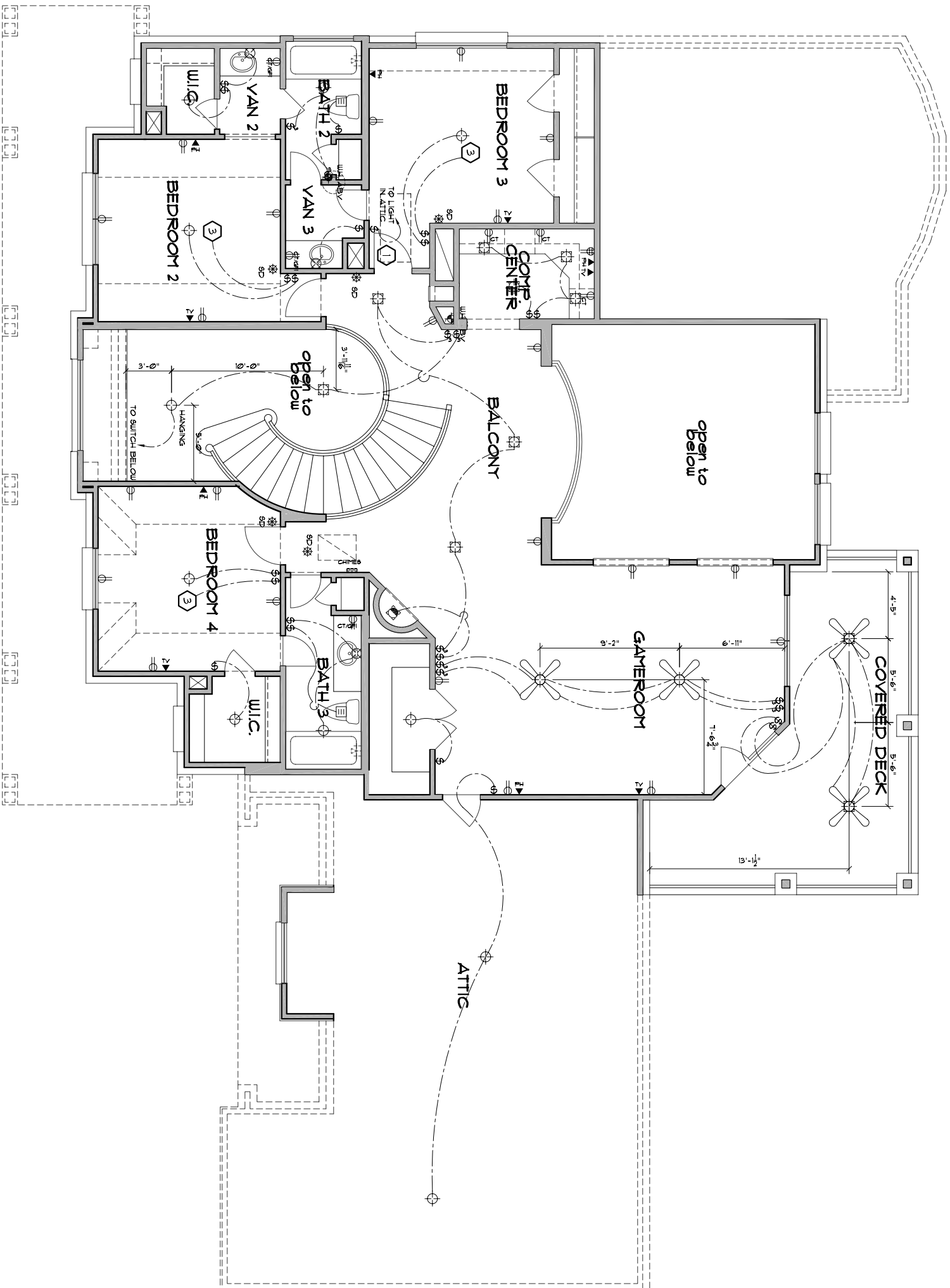

## ELECTRICAL 2ND FLOOR PLAN

1/4"=1'-0"

REVISIONS  
NONE

---

ORIGINAL  
N/A

# THE CALVO RESIDENCE

## CABINET ELEVATIONS

SHEET NO.  
**3.1**  
OF  
**5**

JOB NO.  
7  
DATE  
06-23-03  
DRAWING NO.  
CALVO-31DWG

AMERICAN  
mer-CAD  
3D RENDERING SOFTWARE  
2002

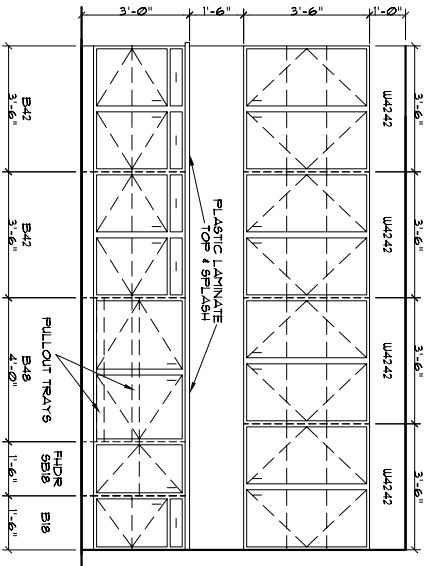

20 KITCHEN

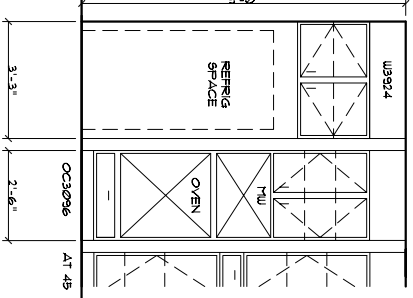

21 KITCHEN

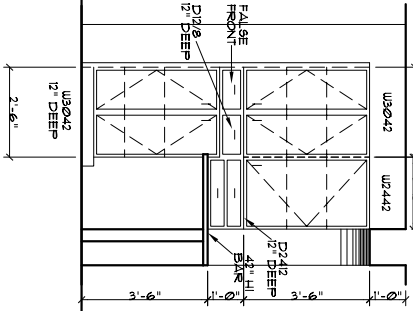

22 KITCHEN

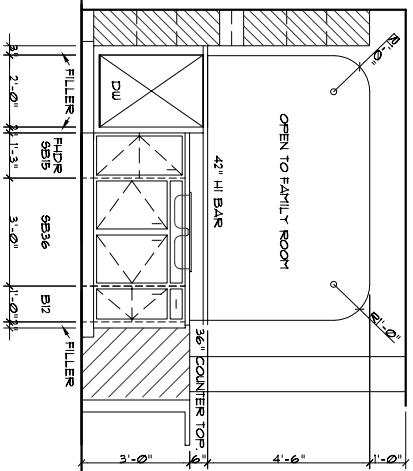

23 KITCHEN

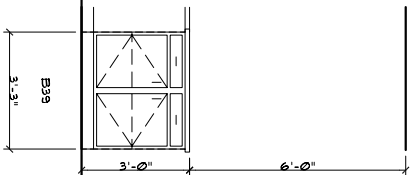

24 KITCHEN

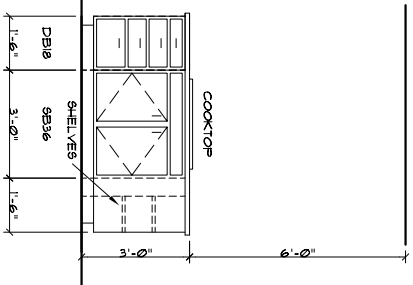

25 KITCHEN

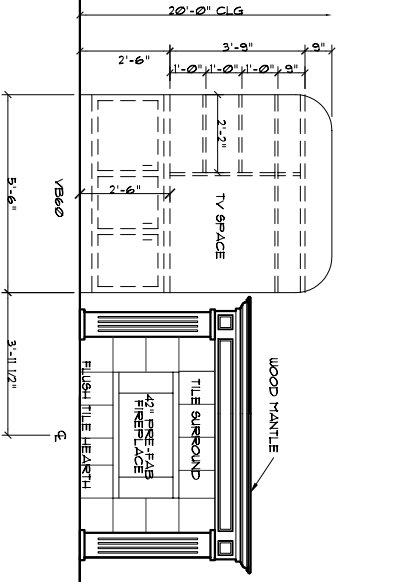

26 ENTERTAINMENT CENTER

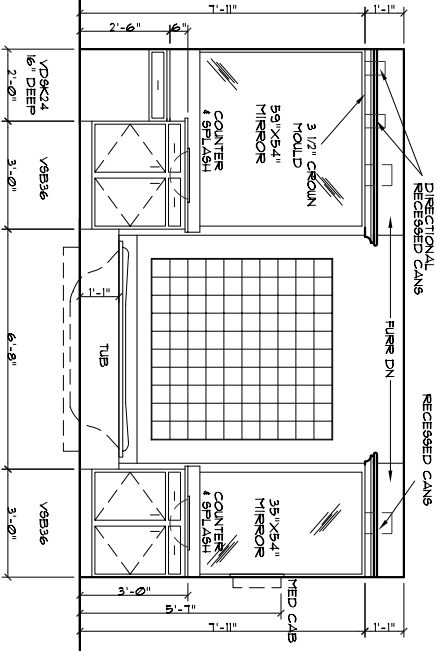

28 MASTER BATH

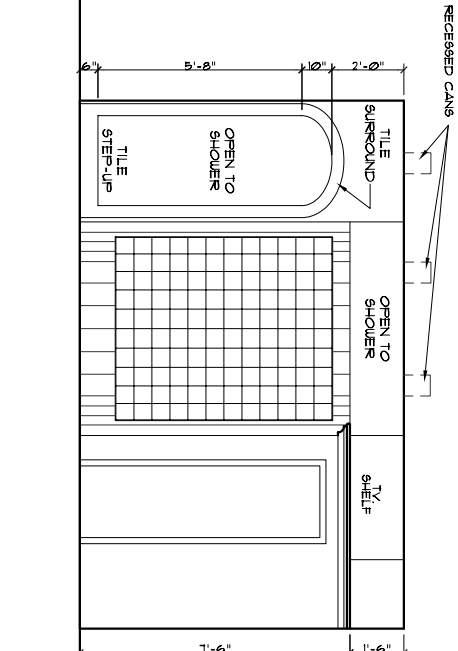

29 MASTER BATH

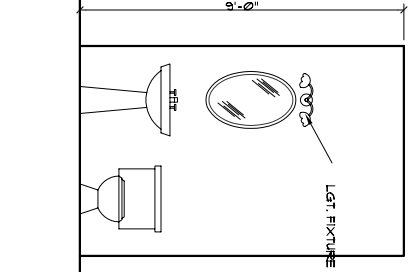

30 POWDER

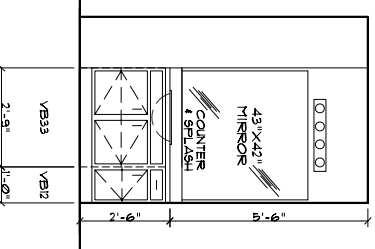

31 VANITY 3

## CABINET DETAILS

3/8"=1'-0"

REVISIONS  
NONE

---



---



---



---

ORIGINAL  
N/A

# THE CALVO RESIDENCE

## CABINET ELEVATIONS

SHEET NO.  
**3.2**  
OF  
**5**

JOB NO.  
7

DATE  
06-23-03  
DRAWING NO.  
CALVO-32DUG

AMER-CAD 3D CAD SOFTWARE  
3D CAD  
AMER-CAD  
2000

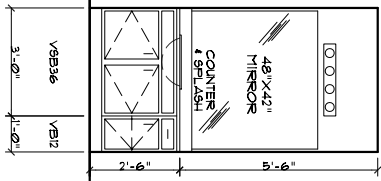

⑫ VANITY 2

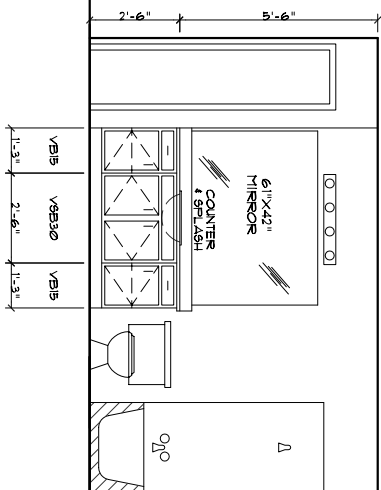

⑬ BATH 3

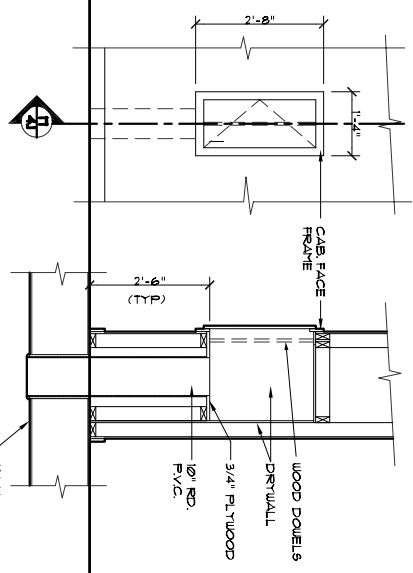

⑭ CABINET ELEV. / SECTION

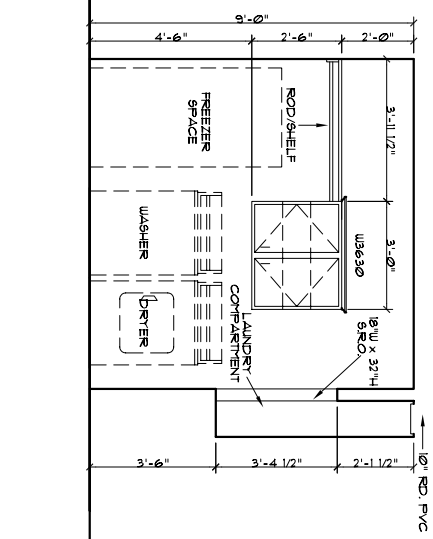

⑮ UTILITY

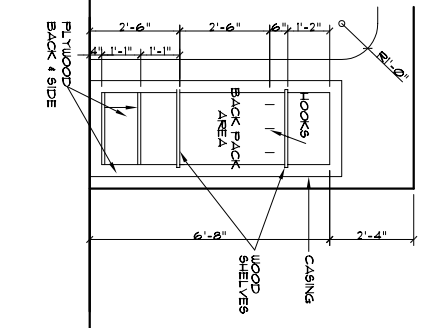

⑯ BACK PACK

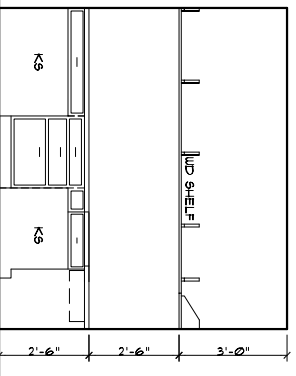

⑰ COMP. CTR.

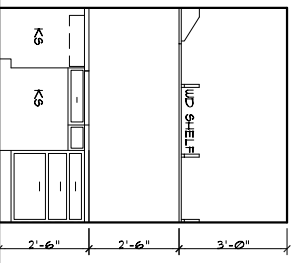

⑱ COMP. CTR.

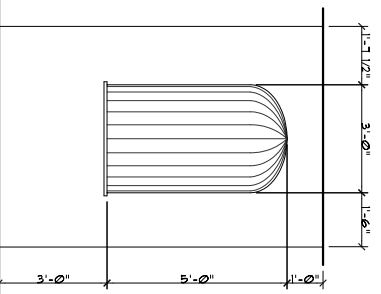

⑲ ART NICHE

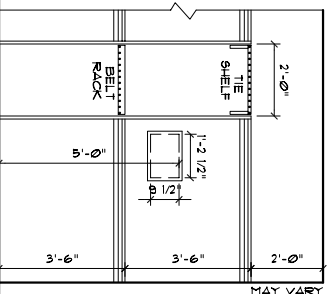

⑳ 2R25 WITH SAFE & TTBELT RACK

## CABINET DETAILS

3/8"=1'-0"











